

Graduate School of Information Science and Technology The University of Tokyo Overview of the Entrance Examination System

This graduate school offers several types of entrance examinations, as listed below.

Master's program:

- Regular Admission (Summer Entrance Examination and Winter Entrance Examination)
- Special Admission for "English Program on Intelligent Information Processing"

Doctoral program:

- Regular Admission (Summer Entrance Examination and Winter Entrance Examination)
- Special Selection for Professionals (Summer Entrance Examination and Winter Entrance Examination)
- Special Admission for "English Program on Intelligent Information Processing"

The contents and schedule may differ for each type of entrance examination. Please select the appropriate type of entrance examination by referring to the flowchart in Figure 1 below. Note that the flowchart provides only a typical choice; as other types of examinations may also be applicable, please refer to the Admission Guide for each type of entrance examination to check the details of eligibility requirements. Please also refer to Figures 2 (for Master's program) and 3 (for Doctoral program) for the timeline of each type of entrance examination. For more detailed schedules, please consult the Admission Guide of each entrance examination.

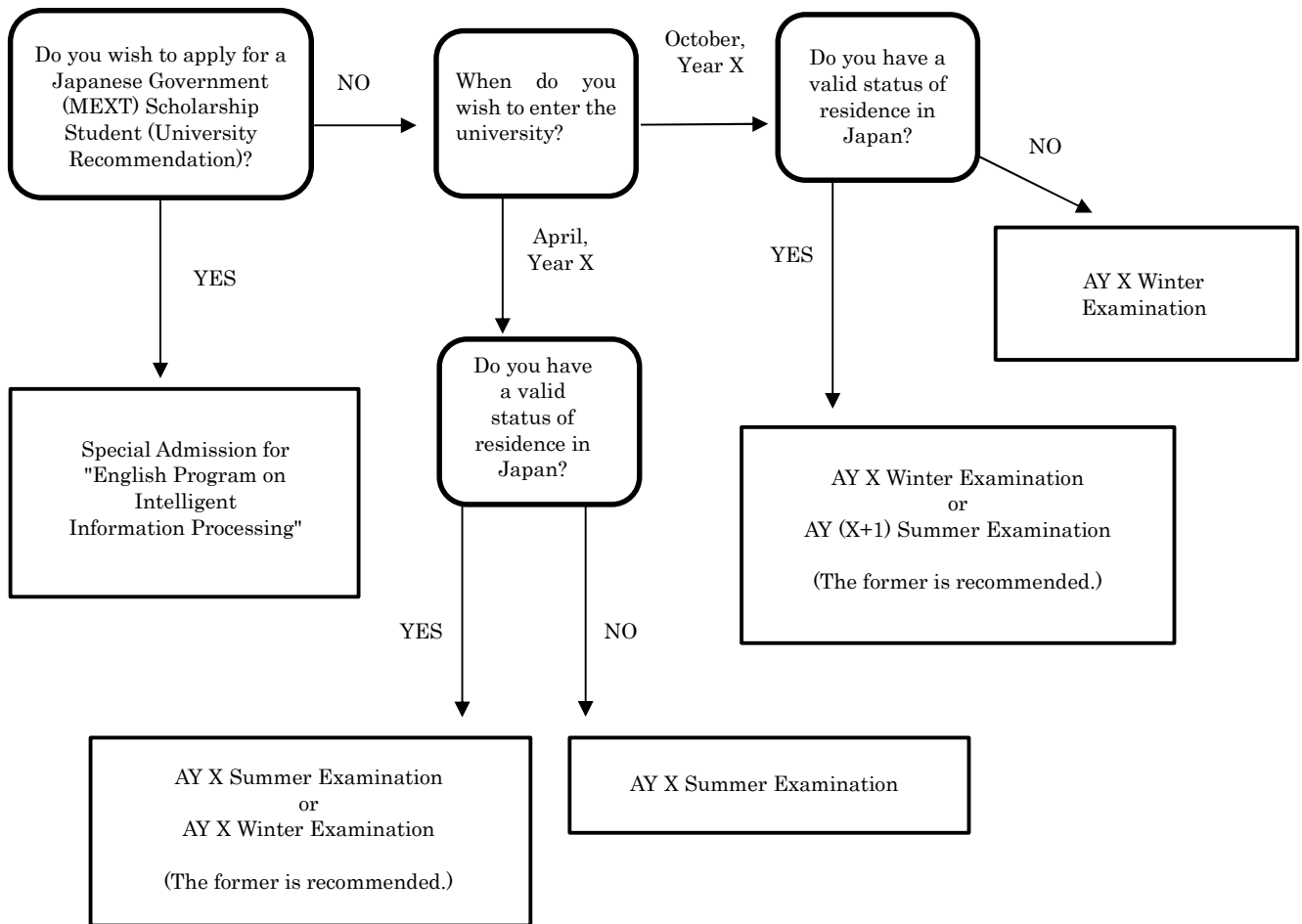

Figure 1:

Flowchart for selecting an appropriate type of entrance examination. Applicants for Doctoral program who have professional experience and wish to have their achievements considered should select the summer or winter examinations for Special Selection for Professionals in the choice of “Summer Examination” or “Winter Examination” above. Other applicants for Master’s or Doctoral program should select Summer or Winter Entrance Examination of Regular Admission in the corresponding choice.

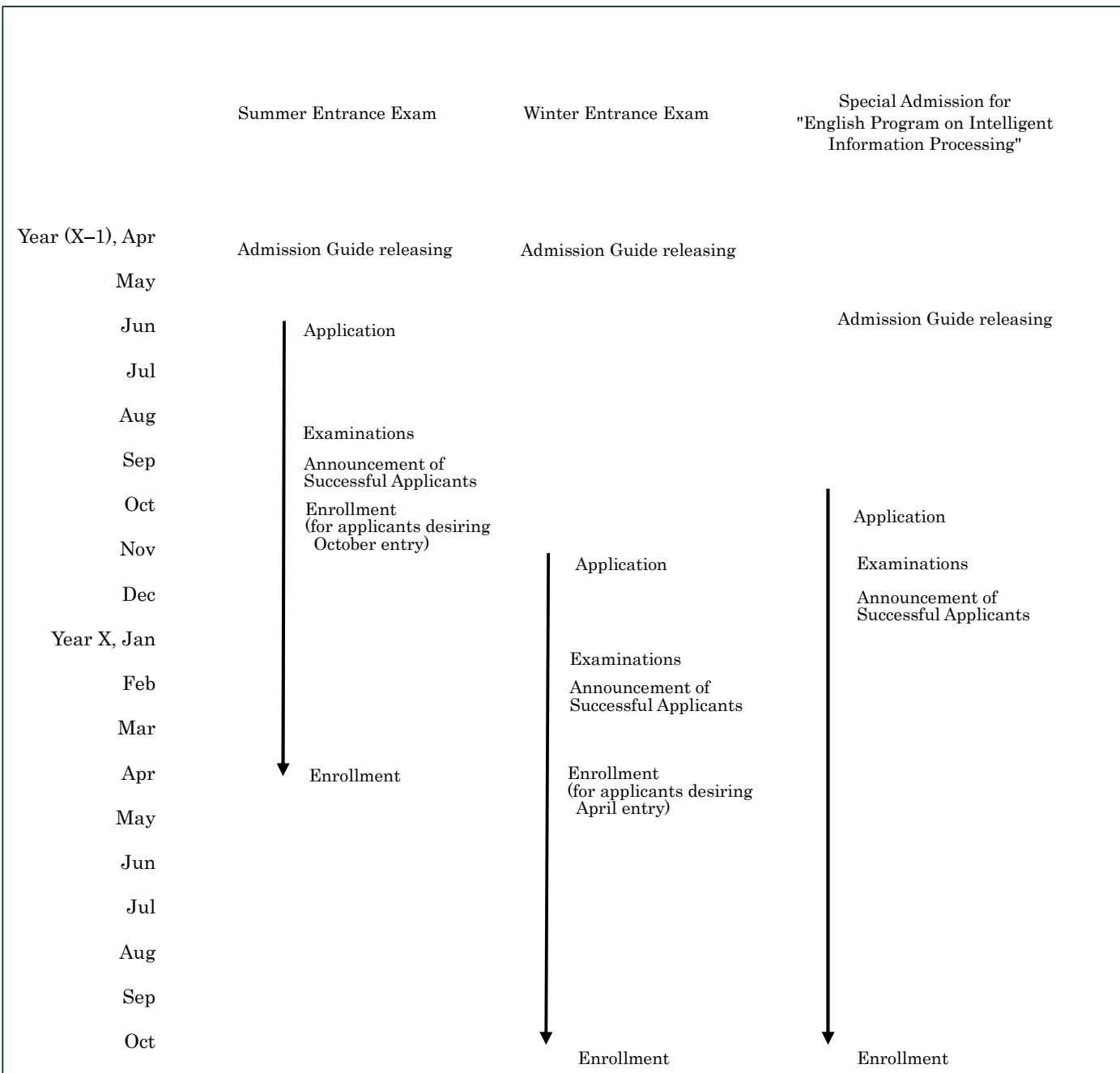

Figure 2:
Timeline of AY X Entrance Examinations for Master's program

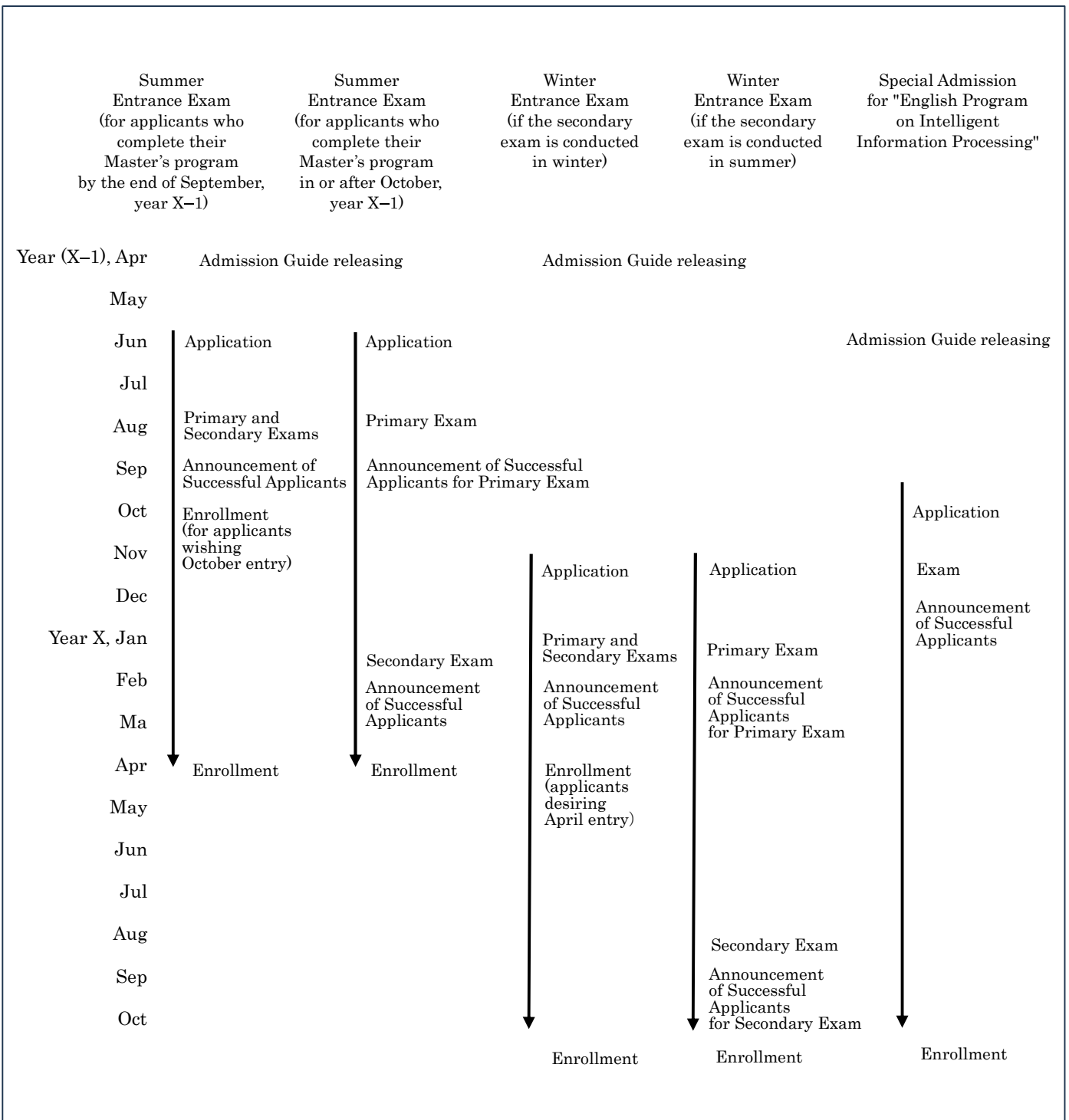

Figure 3:

Timeline of AY X Entrance Examinations for Doctoral program. The timelines of summer and winter entrance examinations above apply to both Regular Admission and Special Selection for Professionals. The timing of the secondary examination of the winter examination may vary by department; please check the Admission Guide of each department.