

**Graduate School of Information Science and Technology
The University of Tokyo
Overview of the Entrance Examination System**

This graduate school offers entrance examinations, as listed below.

Master's program:

- Regular Admission (Summer Entrance Examination and Winter Entrance Examination)

Doctoral program:

- Regular Admission (Summer Entrance Examination and Winter Entrance Examination)
- Special Selection for Professionals (Summer Entrance Examination and Winter Entrance Examination)

Please select an appropriate entrance examination period by referring to the flowchart in Figure 1 below. Note that the flowchart provides only a typical choice; as other examination periods may also be applicable, please refer to the Admission Guides to check the details of eligibility requirements. Please also refer to Figures 2 for the timeline of each entrance examination. For more detailed schedules, please consult the Admission Guide of each entrance examination.

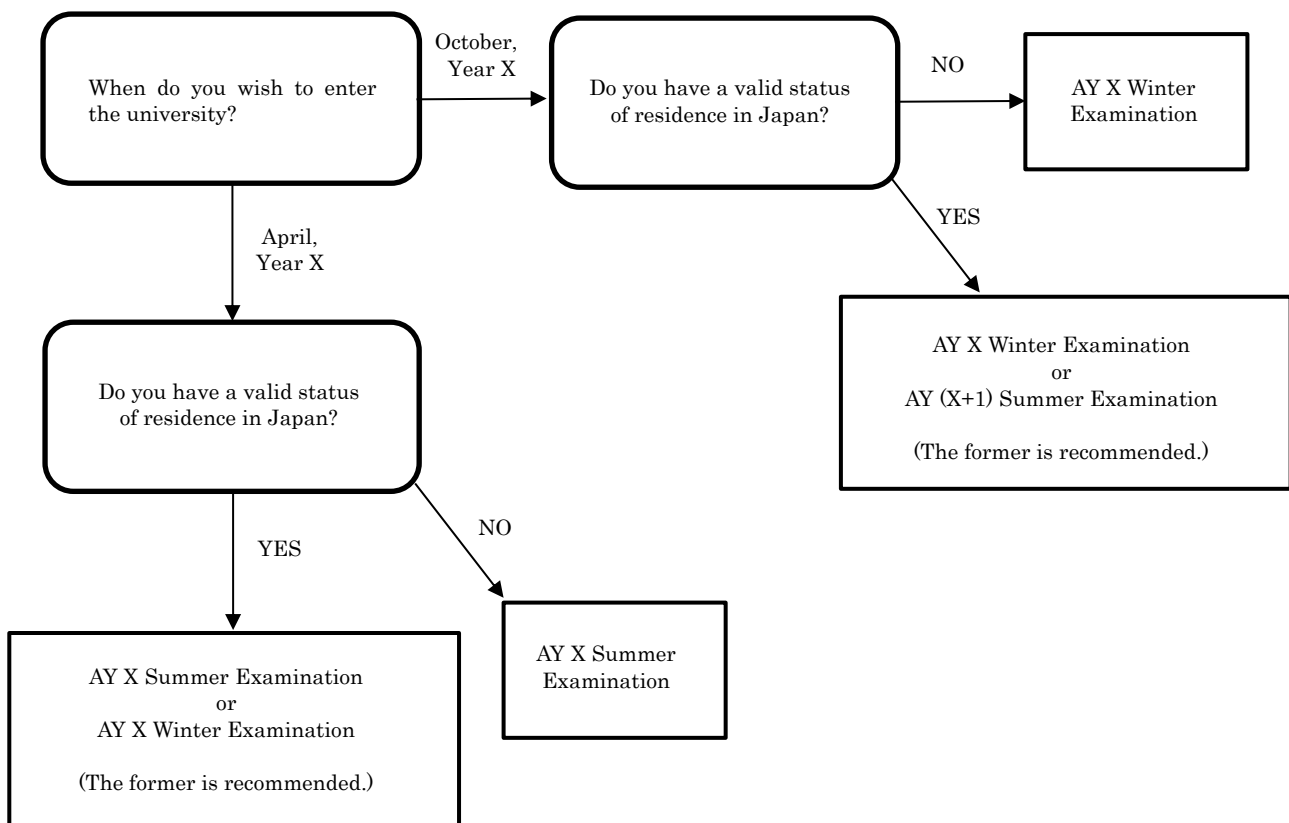
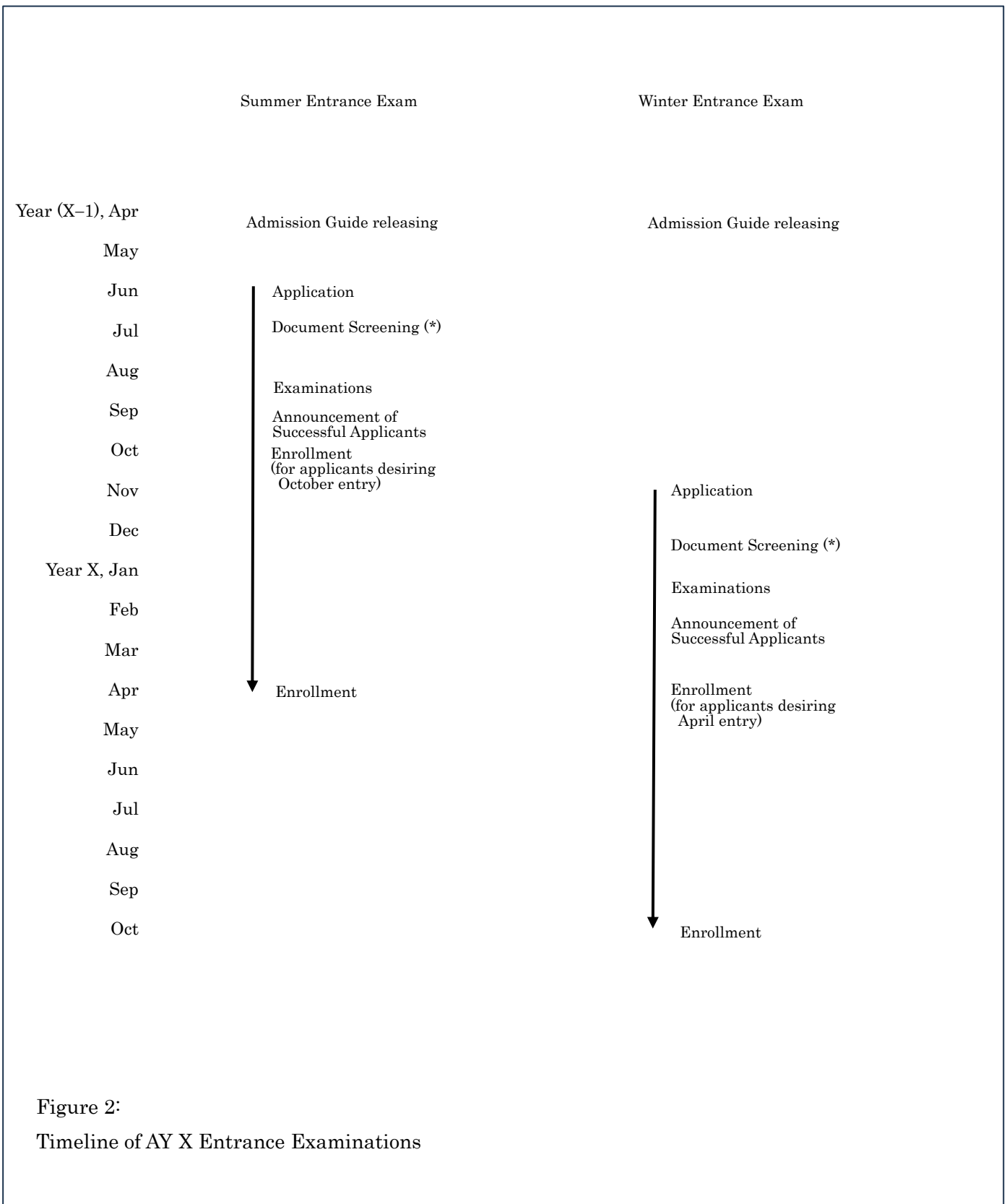

Figure 1:
Flowchart for selecting an appropriate entrance examination



(*) For Doctoral program, the document screening is conducted only in some of the departments. Please check the admission guide of the department of your choice.